



銘傳大學
亞洲第一所美國認證大學
MING CHUAN UNIVERSITY
The First U.S.-Accredited University in Asia

MCU STUDY TOUR

Jul. 1, 2025~Jul. 26, 2025



I. About Ming Chuan University

- Located in Taipei City, Taiwan
- Founded in 1957.
- Passed the Middle States Commission on Higher Education, (MSCHE), becoming the first university in Asia to obtain US accreditation.
- Internationalisation - the first and largest international college in Taiwan
- Ming Chuan University established the Mandarin Studies & Culture Center (MSCC) in 2002.
- Ming Chuan has 5 campuses: Taipei Campus, Taoyuan Campus, Jihe Campus, Kinmen Campus, and American(Michigan Location).



II. About Ming Chuan **study tour**

- Offering customized tours for groups of over 15 students.
- It is a unique and enriching educational experience for students of all ages.
- 5-8 minutes walk from MRT Jiantan station to our Taipei and Jihe campuses.
- Clean school environment, interesting curriculum design, and experienced instructors.



III. Itinerary

2025 Ming Chuan University Chinese Study Program Schedule				
		09:00~12:00	13:30~16:30	After 16:30
7/1	Tue	Pick up & Check-in		
7/2	Wed	Chinese Course	Chinese Course	Free Time
7/3	Thur	Chinese Course	Chinese Course	Free Time
7/4	Fri	Chinese Course	Free Time	Free Time
7/5	Sat	Free Time		
7/6	Sun	Free Time		
7/7	Mon	Chinese Course	Free Time	Free Time
7/8	Tue	Chinese Course	Free Time	Free Time
7/9	Wed	Chinese Course	Free Time	Free Time
7/10	Thur	Chinese Course	Free Time	Free Time
7/11	Fri	Chinese Course	Free Time	Free Time
7/12	Sat	Free Time		
7/13	Sun	Free Time		
7/14	Mon	Chinese Course	Free Time	Free Time
7/15	Tue	Chinese Course	Free Time	Free Time
7/16	Wed	Chinese Course	Free Time	Free Time
7/17	Thur	Chinese Course	Free Time	Free Time
7/18	Fri	Chinese Course	Free Time	Free Time
7/19	Sat	Free Time		
7/20	Sun	Free Time		
7/21	Mon	Chinese Course	Free Time	Free Time
7/22	Tue	Chinese Course	Free Time	Free Time
7/23	Wed	Chinese Course	Free Time	Free Time
7/24	Thur	Chinese Course	Free Time	Free Time
7/25	Fri	Chinese Course	Free Time	Free Time
7/26	Sat	Check out & Departure		

Courses fee: **NT\$13,000/student**

- It will be divided into two classes.
- We also offer free or paid cultural classes from time to time.

Course information

- Please be punctual and follow the group schedule.
- Please inform instructors or staff of any leave of absence request.
- Please take good care of one's valuable items and keep them in the storage box if necessary.

IV. Accommodation (Boutech Jiantan Hotel)

Boutech jiantan hotel, near JianTan MRT station and Shilin Night Market. Conveniently located in the heart of downtown Taipei and its suburbs.

Each room is equipped with an intelligent room control system, such as a hardware sensor card lock, room control system, intelligent TV, etc.

<https://www.jiantanboutechhotel.com.tw/en/>

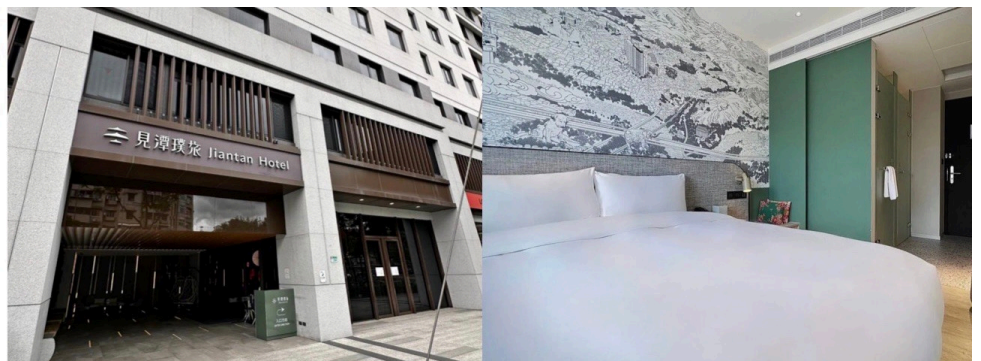

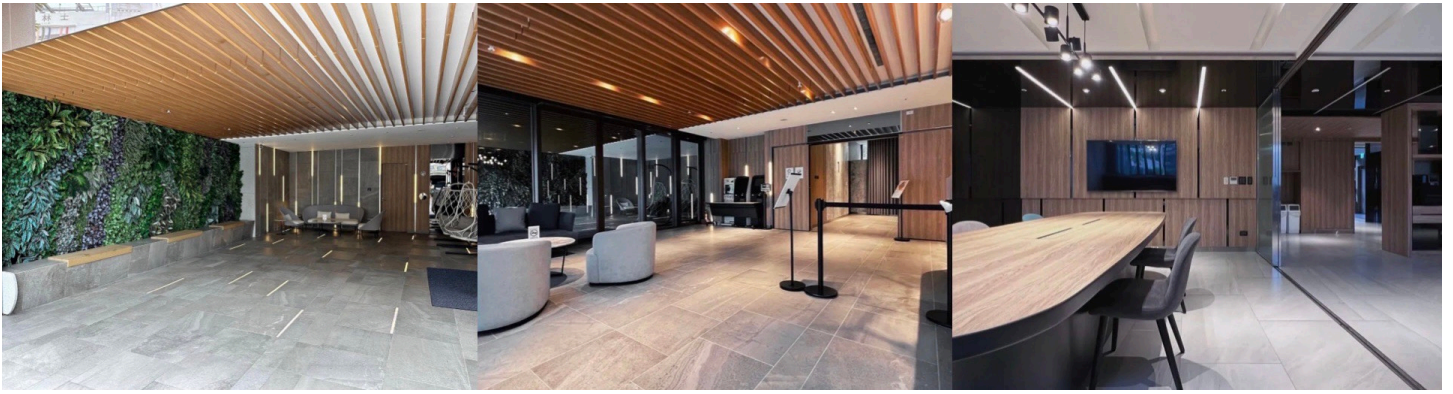

Accommodation fee: Sun.~Thur. **NT\$1,800** Fri. **NT\$2,600**

Sat. **NT\$3,000** one night/student

- Premium double room
- Breakfast not included
- Non-cancellable, non modifiable

*Accommodation 1 NT\$14,600/per week (one person per room)

*Accommodation 2 NT\$7,300/per week (2 people per room, random roommate) *If you didn't get a roommate you can choose to pay full amount NT\$14,600 to live alone or cancel the accommodation.

Accommodation information

- Check-in Time: After 3 p.m.
- Check-out Time: By 11 a.m.
- There is an additional fee of NT\$500 per hour for late Check-out or Early Check-on.
- It will cost up to NT\$3000 to NT\$6000 to clean those who smoke in the public area and room.
- Compensation will be charged for damage or defacement of hotel equipment caused by those who are in negligence.
- For eco-friendly, housekeepers are not going to change bed sheets and pillowcases. Please contact us if sheet and pillowcases need to be changed.
- Illegal activities and improper entertainment are strictly prohibited.

- Disposable amenities, including bottled water, will no longer be provided proactively in guest rooms. If you need disposable amenities, please feel free to request them at the front desk.

V. Transportation

► Useful Information • 實用資訊

The mass rapid transit system (MRT) in Taipei, together with the metropolitan area's dedicated bus route network, forms a convenient transportation system. These lines are dotted with a variety of attractions and scenic spots. As a result, visitors can take a leisurely journey through most of the attractive parts of Taipei by using the MRT service. Auto ticketing slots can be found in MRT stations, providing ticketing services (Coin changers are equipped in all stations.) "Single-journey Ticket" price ranging from NT\$20 to NT\$65 depending on travel distance. A 150-dollar "One-day pass" purchased from service booth will allow unlimited travels among all MRT lines within one day.



► Reminder • 小提醒



MRT running hours : 6:00-24:00
營運時間 : 06:00-24:00



No Smoking
禁止吸煙



No Eating & Drinking
禁止飲食



No Gum Chewing
禁止嚼食口香糖



Site Map around MCU

銘傳大學校區附近街道圖



Airport pick up and drop off

There are 2 ways you can choose:

- Taoyuan Airport MRT: Take the Airport MRT to Taipei Station and transfer to the Red Line to Jiantan Station, the fare is around NT\$170. (People who choose this option will have to go on their own.)
- Taxi: Will provide a pickup and drop off service - the fare will be around NT\$1,500/per ride.

Please note the following

- Once your application has been successfully submitted, please do not cancel your application at random.
- Within 1 month of application, please transfer the tuition fee to our bank account.

- The timeline for our cancellation policy is as follows:
- - 31 days or more in advance, before the program starts, besides the fees already paid, such as hotel deposits, you will get a 90% refund
- - From 21 to 30 days in advance, before the program starts beside the fees already paid, such as hotel deposits, you will get an 80% refund
- - From 2 to 20 days in advance, before the program starts, besides the fees already paid, such as hotel deposits, you will get a 70% refund
- - 1 day in advance in advance, before the program starts besides the fees already paid, such as hotel deposits, you will get a 50% refund
- - On or after the first day of the program, there will be no refund.

VI. Contact us

- Mail: studytour@mail.mcu.edu.tw
- Instagram: [mcu_studytour](https://www.instagram.com/mcu_studytour)